

**+NOTICE!!**

**These documents have been scanned!**

**Do not place un-scanned documents beneath this notice!**

**Do not remove this notice from this file!**

GPO Jacket No. 560-102  
Print Order 61540  
Rise Business Services, LLC  
Job=AZ15 12:00:00 AM



Box Number= AZ15175



Claim Begin-End: AMC454360-AMC454361

**1 Initial Receipt**



AZ15175-23

AMC454802-AMC454539

**United States Department of the Interior**  
**Bureau of Land Management**  
 DIV OF LANDS, MINRLS & ENERGY  
 ONE N CENTRAL AVE  
 PHOENIX, AZ 85004 -4427  
 Phone: 602-417-9200

Receipt

**ENTERED**  
 No: **APR 30 2019** 4425186  
 BY: 

<b>Transaction #:</b> 4544315	
<b>Date of Transaction:</b> 04/15/2019	
CUSTOMER:	
ARIZONA SILVER EXPLORATION PO BOX 2428 CORTARO, AZ 85652-2428 US	

LINE #	QTY	DESCRIPTION	REMARKS	UNIT PRICE	TOTAL
1	2.00	LOCATABLE MINERALS / MINING CLAIMS-NEW, UNADJUD, ONE OR MORE AUTH NOS / NEW MINING CLAIM PROCESSING FEE <b>CASES: AMC454360/\$20.00, AMC454361/\$20.00</b>		- n/a -	40.00
2	2.00	LOCATABLE MINERALS / MINING CLAIMS-NEW, UNADJUD, ONE OR MORE AUTH NOS / NEW MINING CLAIMS LOCATION FEE <b>CASES: AMC454360/\$37.00, AMC454361/\$37.00</b>		- n/a -	74.00
3	2.00	LOCATABLE MINERALS / MINING CLAIMS-NEW, UNADJUD, ONE OR MORE AUTH NOS / NEW MINING CLAIMS MAINTENANCE FEE <b>CASES: AMC454360/\$155.00, AMC454361/\$155.00</b>		- n/a -	310.00
<b>TOTAL:</b>					<b>\$424.00</b>

PAYMENT INFORMATION			
NOTE: Items will appear on credit card statement as "Bureau of Land Mgmt CO".			
1	AMOUNT:	424.00	POSTMARKED: N/A
	TYPE:	CREDIT CARD	RECEIVED: 04/15/2019
	NAME:	ARIZONA SILVER EXPLORATION PO BOX 2428 CORTARO AZ 85652-2428 US	
	CARD NO:	XXXXXXXXXXXX3329	AUTH CODE: 04357C
	NAME ON CARD:	GREGORY A HAHN	
	SIGNATURE:		



REMARKS

This receipt was generated by the automated BLM Collections and Billing System and is a paper representation of a portion of the official electronic record contained therein.

**NOTICE!!**

**These documents have been scanned!**

**Do not place un-scanned documents beneath this notice!**

**Do not remove this notice from this file!**

GPO Jacket No. 560-102  
Print Order 61540  
Rise Business Services, LLC  
Job=AZ15 12:00:00 AM



Box Number= AZ15175



Claim Begin-End: AMC454360-AMC454361

**2 Correspondence**



AZ15175-23 AMC454802-AMC454539

**NO  
DOCUMENTS  
FOUND**

NO DOCUMENTS FOUND  
NO DOCUMENTS FOUND



**NOTICE!!**

**These documents have been scanned!**

**Do not place un-scanned documents beneath this notice!**

**Do not remove this notice from this file!**

GPO Jacket No. 560-102  
Print Order 61540  
Rise Business Services, LLC  
Job=AZ15 12:00:00 AM



Box Number= AZ15175



Claim Begin-End: AMC454360-AMC454361

**3 Transfers**



AZ15175-23

AMC454802-AMC454539

**NO  
DOCUMENTS  
FOUND**

NO DOCUMENTS FOUND  
NO DOCUMENTS FOUND



**NOTICE!!**

**These documents have been scanned!**

**Do not place un-scanned documents beneath this notice!**

**Do not remove this notice from this file!**

GPO Jacket No. 560-102  
Print Order 61540  
Rise Business Services, LLC  
Job=AZ15 12:00:00 AM



Box Number= AZ15175



Claim Begin-End: AMC454360-AMC454361

**4 Annual Filings**



AZ15175-23

AMC454802-AMC454539



**NO  
DOCUMENTS  
FOUND**

NO DOCUMENTS FOUND  
NO DOCUMENTS FOUND

**NOTICE!!**

**These documents have been scanned!**

**Do not place un-scanned documents beneath this notice!**

**Do not remove this notice from this file!**

GPO Jacket No. 560-102  
Print Order 61540  
Rise Business Services, LLC  
Job=AZ15 12:00:00 AM



Box Number= AZ15175



Claim Begin-End: AMC454360-AMC454361

**5 Miscellaneous**



AZ15175-23

AMC454802-AMC454539



**NO  
DOCUMENTS  
FOUND**

NO DOCUMENTS FOUND  
NO DOCUMENTS FOUND

**NOTICE!!**

**These documents have been scanned!**

**Do not place un-scanned documents beneath this notice!**

**Do not remove this notice from this file!**

GPO Jacket No. 560-102  
Print Order 61540  
Rise Business Services, LLC  
Job=AZ15 12:00:00 AM



Box Number= AZ15175



Claim Begin-End: AMC454360-AMC454361

**6 Location Notices-Amendments and Supporting Documents**



AZ15175-23 AMC454802-AMC454539



# MINING CLAIM STATUS REPORT

Data Entered: 4/30/2019

MTP Checked By: JME  
GEO Checked By: \_\_\_\_\_

LEAD SERIAL NUMBER: AMC 454360 thru AMC 454361

### NUMBER OF CLAIMS & TYPE:

- 2 LODE
- \_\_\_\_\_ PLACER
- \_\_\_\_\_ ASSOCIATION PLACER
- \_\_\_\_\_ MILL SITE
- \_\_\_\_\_ TUNNEL SITE

### CHARGES:

Processing Fee @ \$20 = \$ 40

Location Fee @ \$37 = \$ 74

Maintenance Fee @ \$155 = \$ 310

Add'l Maint Fee for Assoc Placer = \$ \_\_\_\_\_

**SUBTOTAL** \$ \_\_\_\_\_

Other Fees \$ \_\_\_\_\_

Other Fees \$ \_\_\_\_\_

**TOTAL** \$ 424

TOTAL ACREAGE: \_\_\_\_\_ Per Claim  
(Placer Only)

NUMBER OF LOCATORS: \_\_\_\_\_

DOCUMENTS RECEIVED VIA: Over-the-Counter  Mail  TIMELY FILED: Yes  No

LEGAL DESCRIPTION: T 21N R 20W SEC 17

T 21N R 20W SEC 20

T \_\_\_\_\_ R \_\_\_\_\_ SEC \_\_\_\_\_

T \_\_\_\_\_ R \_\_\_\_\_ SEC \_\_\_\_\_

T \_\_\_\_\_ R \_\_\_\_\_ SEC \_\_\_\_\_

BLM  FOREST SERVICE [ ] WILDERNESS AREA [ ] SUBJ TO PL 359: Yes [ ] No [ ]

SPLIT ESTATE: N/A [ ] SX [ ] PX [ ] OTHER [ ]  
SRHA [ ] Was proper Notice filed if located on SHRA Land? Yes [ ] No [ ]

RECONVEYED MINERALS ON BLM LAND REQUIRE OPENING ORDER FROM 1944 TO 1993:  
Open to Entry On \_\_\_\_\_ N/A [ ]

COMMENTS/STATUS: VOID [ ] PARTIALLY VOID [ ] PVT MINERALS [ ] WITHDRAWN LANDS [ ]  
OTHER [ ]

AMC454360

[ ] Claimant acknowledges that portions of the following claim(s) site(s) may be void or voidable.

Printed Name of Claimant \_\_\_\_\_ Signature of Claimant \_\_\_\_\_

\*\*\*\*\*FINAL ADJUDICATION\*\*\*\*\*

DATE \_\_\_\_\_ INITIALS \_\_\_\_\_

FEE# 2019010647

OFFICIAL RECORDS OF MOHAVE COUNTY KRISTI BLAIR, COUNTY RECORDER



03/04/2019 03:06 PM Fee: \$10.00

PAGE: 1 of 2

2

LOCATION NOTICE FOR LODE MINING CLAIM

Amendment BLM Serial #

NOTICE IS HEREBY GIVEN that the PIT #4

lode mining claim has been located

by ARIZONA SILVER EXPLORATION US INC whose current mailing

address is PO BOX 2428

CORTARO, AZ 85652

RECEIVED BLM AZ STATE OFFICE PHOENIX, ARIZONA APR 15 11:15 BLM Date Stamp

The general course of this claim is N30E-S30W and it is situated in MOHAVE

County, Arizona. This claim is 1500 feet in length and 600 feet in width.

20 Total Claim Acreage. This claim runs from the location monument on which this location notice is posted on the centerline of the claim approximately 1490 feet in a N30E direction to the North end line and 10 feet in a S30W direction to the South end line. This claim is marked by six monuments, one at each corner and one at the center of each end line of the claim.

The location monument on which this notice is posted is situated within Section 17, Township 21N, Range 20W, Gila Salt River Base and Meridian, Arizona and this claim encompasses portions of the following quarter section(s), section(s), Township(s) and Range(s) SE 17, T21N, R20W

Gila Salt River Base and Meridian, Arizona.

The locality of this claim with reference to some natural object or permanent monument and additional information (if any) concerning its locality are as follows: 1500 FEET NORTH OF SE CORNER SEC 17 T21N, R20W

The above information is shown on the attached map.

DATED AND POSTED on the ground this 4th day of MARCH, 2019.

LOCATOR(s) AGENT

Print Name(s) GREGORY HAYN

Signature(s) Gregory Hayn

Form MCF100 Revised July 2014

AMC454360



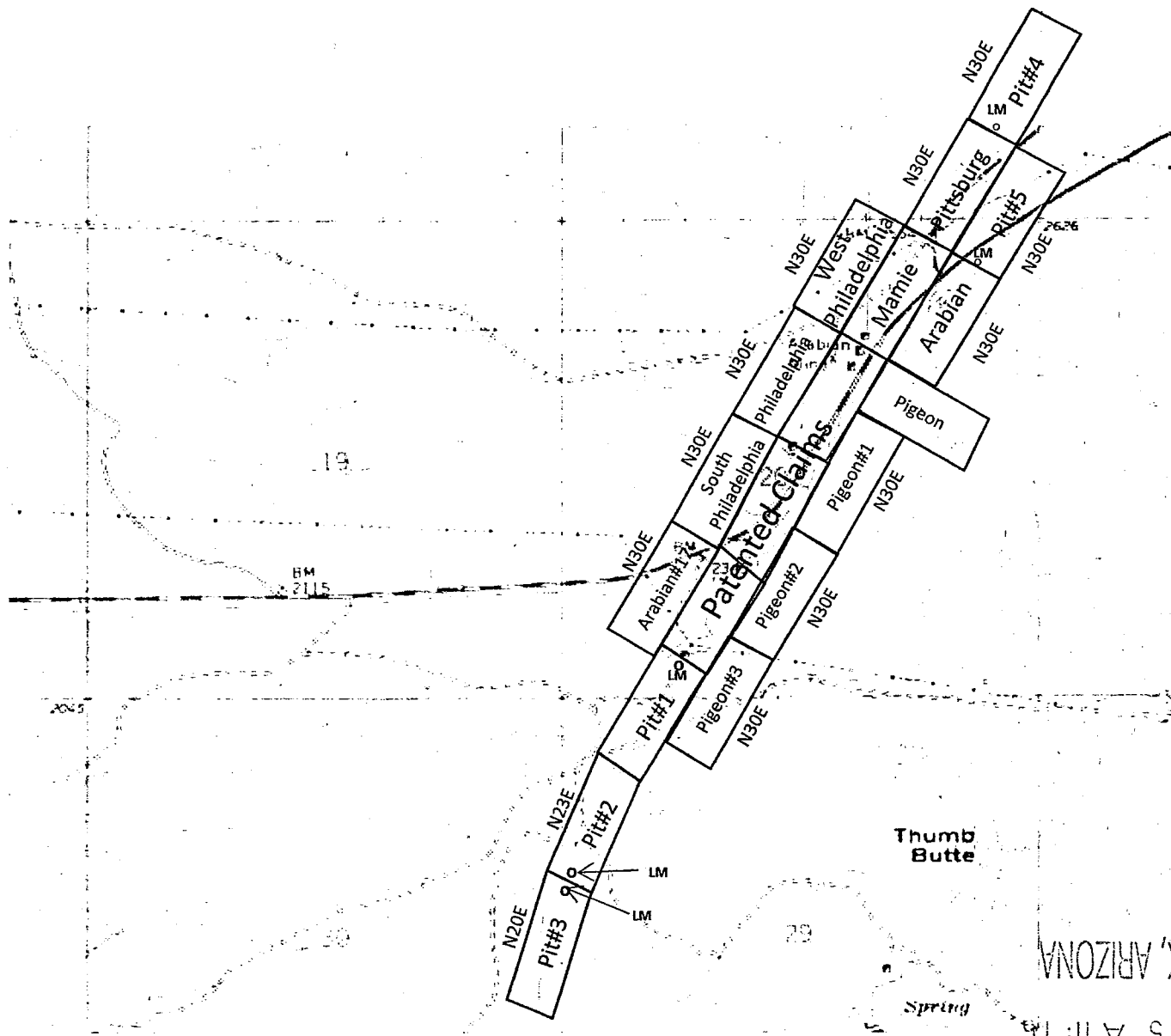

# Philadelphia Group And Pit Claims Location Map

scale  
1000 ft.

T21N R20W GSR B&M

AMC454360

RECEIVED  
BLM AZ STATE OFFICE  
2019 APR 15 A 11:14  
PHOENIX, ARIZONA



FEE# 2019010648

OFFICIAL RECORDS OF MOHAVE COUNTY KRISTI BLAIR, COUNTY RECORDER



03/04/2019 03:06 PM Fee: \$10.00

PAGE: 1 of 2

2

LOCATION NOTICE FOR LODE MINING CLAIM

Amendment BLM Serial # \_\_\_\_\_

NOTICE IS HEREBY GIVEN that the PIT#5

\_\_\_\_\_ lode mining claim has been located

by ARIZONA SILVER EXPLORATION US, INC whose current mailing

address is PO BOX 2428

CORTARO, AZ 85652

RECEIVED  
BLM AZ STATE OFFICE  
PHOENIX, ARIZONA  
19 APR 15 4:11:16  
BLM Date Stamp

The general course of this claim is N30E-S30W and it is situated in MOHAVE

County, Arizona. This claim is 1500 feet in length and 600 feet in width.

20 Total Claim Acreage. This claim runs from the location monument on which this location notice is posted on the centerline of the claim approximately 1490 feet in a N30E direction to the NORTH end line and 10 feet in a S30W direction to the SOUTH end line. This claim is marked by six monuments, one at each corner and one at the center of each end line of the claim.

The location monument on which this notice is posted is situated within Section 20, Township T21N, Range R20W, Gila Salt River Base and Meridian, Arizona and this claim encompasses portions

of the following quarter section(s), section(s), Township(s) and Range(s) NE SEC 20 and SE SEC 17 T21N, R20W

Gila Salt River Base and Meridian, Arizona.

The locality of this claim with reference to some natural object or permanent monument and additional information (if any) concerning its locality are as follows: IMMEDIATELY WEST OF AND ADJACENT TO THE NE CORNER SEC 20, T21N, R20W

\_\_\_\_\_ The above information is shown on the attached map.

DATED AND POSTED on the ground this 4th day of MARCH, 2019.

LOCATOR(s)  AGENT  
Print Name(s) GREGORY A HATHW

Signature(s) Gregory A. Hathw

Form MCF100 Revised July 2014

ARC454361



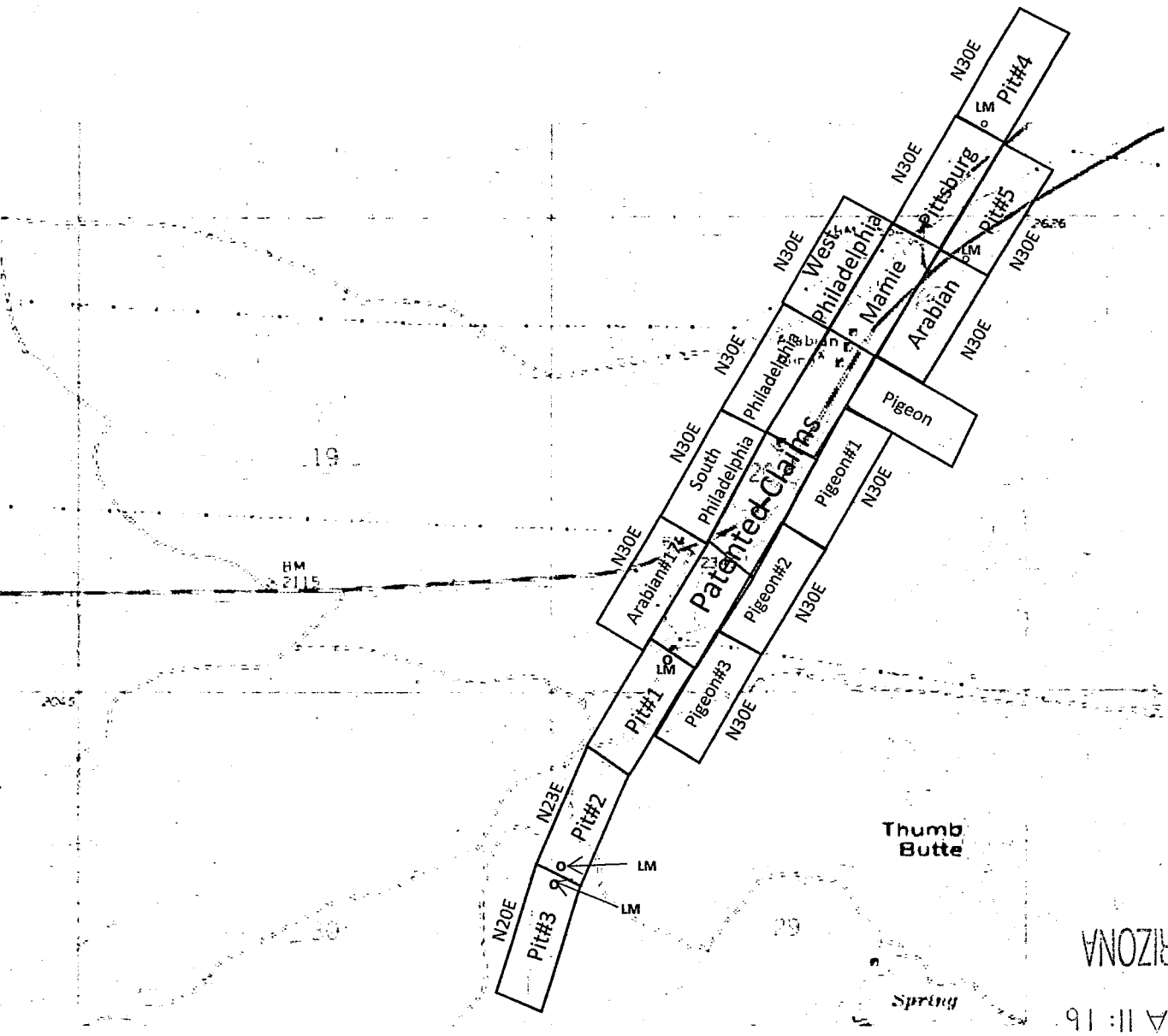

# Philadelphia Group And Pit Claims Location Map

scale  
1000 ft.

T21N R20W GSR B&M

AMC4543611

RECEIVED  
BLM AZ STATE OFFICE  
2019 APR 15 A 11:16  
PHOENIX, ARIZONA

DEPARTMENT OF THE INTERIOR  
BUREAU OF LAND MANAGEMENT  
Case Recordation

**Geographic Report with Land**

Disposition is equal to **AUTHORIZED , CANCELLED , EXPIRED , PENDING , REJECTED , RELINQUISHED ,  
WITHDRAWN**

**and** Meridian Township Range Section is equal to **14 0210N 0200W 017**

**and** Admin State is equal to **AZ**



DEPARTMENT OF THE INTERIOR  
BUREAU OF LAND MANAGEMENT  
Case Recordation  
Geographic Report with Land

Admin State: AZ  
Geo State: AZ  
Serial Number: AZA 019989

Total Case Acres: 25.570

Casetype	Case Disp	Mer	Twp	Rng	Sec	Sur Type	Sur Nr	Suf	Subdivision	Pending Action
286203	AUTHORIZED	14	0210N	0200W	017	ALIQ			SESE;	

Admin State: AZ  
Geo State: AZ  
Serial Number: AZA 035868

Total Case Acres: 1.800

Casetype	Case Disp	Mer	Twp	Rng	Sec	Sur Type	Sur Nr	Suf	Subdivision	Pending Action
282101	PENDING	14	0210N	0200W	017	ALIQ			ALL;	Y

Admin State: AZ  
Geo State: AZ  
Serial Number: AZAR 0034112

Total Case Acres: 244.540

Casetype	Case Disp	Mer	Twp	Rng	Sec	Sur Type	Sur Nr	Suf	Subdivision	Pending Action
282103	AUTHORIZED	14	0210N	0200W	017	ALIQ			SESE;	

Admin State: AZ  
Geo State: AZ  
Serial Number: AZAR 0034112AA

Total Case Acres: 143.510

Casetype	Case Disp	Mer	Twp	Rng	Sec	Sur Type	Sur Nr	Suf	Subdivision	Pending Action
282103	AUTHORIZED	14	0210N	0200W	017	ALIQ			SESE;	

Admin State: AZ  
Geo State: AZ  
Serial Number: AZAR 0034112AB

Total Case Acres: 3.520

Casetype	Case Disp	Mer	Twp	Rng	Sec	Sur Type	Sur Nr	Suf	Subdivision	Pending Action
280004	CLOSED	14	0210N	0200W	017	ALIQ			SESE;	

Admin State: AZ  
Geo State: AZ  
Serial Number: AZAR 0034112AF

Total Case Acres: 0.386

Casetype	Case Disp	Mer	Twp	Rng	Sec	Sur Type	Sur Nr	Suf	Subdivision	Pending Action
280004	CLOSED	14	0210N	0200W	017	ALIQ			SESE;	

Admin State: AZ  
Geo State: AZ  
Serial Number: AZAR 0034826

DEPARTMENT OF THE INTERIOR  
BUREAU OF LAND MANAGEMENT  
Case Recordation

Total Case Acres: 28.790

Casetype	Case Disp	Mer	Twp	Rng	Sec	Sur Type	Sur Nr	Suf	Subdivision	Pending Action
286203	AUTHORIZED	14	0210N	0200W	017	ALIQ			SESE;	

Admin State: AZ  
Geo State: AZ  
Serial Number: AZPHX 0083786

Total Case Acres: 236.625

Casetype	Case Disp	Mer	Twp	Rng	Sec	Sur Type	Sur Nr	Suf	Subdivision	Pending Action
285007	AUTHORIZED	14	0210N	0200W	017	ALIQ			SESE;	

Admin State: AZ  
Geo State: AZ  
Serial Number: AZPHX 0083786A

Total Case Acres: 186.403

Casetype	Case Disp	Mer	Twp	Rng	Sec	Sur Type	Sur Nr	Suf	Subdivision	Pending Action
285007	CLOSED	14	0210N	0200W	017	FF			S2SE EXC MS 3319;	



Date and Time Run:  
5/14/2019 10:09:40 AM

Page 1 of 1

DEPARTMENT OF THE INTERIOR  
BUREAU OF LAND MANAGEMENT  
Case Recordation

**Geographic Report with Land**

Disposition is equal to **AUTHORIZED , CANCELLED , EXPIRED , PENDING , REJECTED , RELINQUISHED ,  
WITHDRAWN**

**and** Meridian Township Range Section is equal to **14 0210N 0200W 020**

**and** Admin State is equal to **AZ**

NO WARRANTY IS MADE BY BLM  
FOR USE OF THE DATA FOR  
PURPOSES NOT INTENDED BY BLM

DEPARTMENT OF THE INTERIOR  
BUREAU OF LAND MANAGEMENT  
Case Recordation  
Geographic Report with Land

Admin State: AZ  
Geo State: AZ  
Serial Number: AZA 019989

Total Case Acres: 25.570

Casetype	Case Disp	Mer	Twp	Rng	Sec	Sur Type	Sur Nr	Suf	Subdivision	Pending Action
286203	AUTHORIZED	14	0210N	0200W	020	ALIQ			E2NE,SWNE,NESW, S2SW,NWSE;	

Admin State: AZ  
Geo State: AZ  
Serial Number: AZA 024026

Total Case Acres: 81.400

Casetype	Case Disp	Mer	Twp	Rng	Sec	Sur Type	Sur Nr	Suf	Subdivision	Pending Action
286203	AUTHORIZED	14	0210N	0200W	020	ALIQ			SESEW,S2S2SE;	

Admin State: AZ  
Geo State: AZ  
Serial Number: AZA 027844

Total Case Acres: 85.660

Casetype	Case Disp	Mer	Twp	Rng	Sec	Sur Type	Sur Nr	Suf	Subdivision	Pending Action
286203	AUTHORIZED	14	0210N	0200W	020	MNR		1	SESESW,S2S2SE;	

Admin State: AZ  
Geo State: AZ  
Serial Number: AZA 028340

Total Case Acres: 4.520

Casetype	Case Disp	Mer	Twp	Rng	Sec	Sur Type	Sur Nr	Suf	Subdivision	Pending Action
281001	AUTHORIZED	14	0210N	0200W	020	MNR		1	SWSWSWSW;	

Admin State: AZ  
Geo State: AZ  
Serial Number: AZA 035868

Total Case Acres: 1.800

Casetype	Case Disp	Mer	Twp	Rng	Sec	Sur Type	Sur Nr	Suf	Subdivision	Pending Action
282101	PENDING	14	0210N	0200W	020	ALIQ			ALL;	Y

Admin State: AZ  
Geo State: AZ  
Serial Number: AZA 036660

Total Case Acres: 5.708

Casetype	Case Disp	Mer	Twp	Rng	Sec	Sur Type	Sur Nr	Suf	Subdivision	Pending Action
281001	AUTHORIZED	14	0210N	0200W	020	ALIQ			SWSWSWSW;	Y

Admin State: AZ  
Geo State: AZ

DEPARTMENT OF THE INTERIOR  
BUREAU OF LAND MANAGEMENT  
Case Recordation

Serial Number: AZA 037637

Total Case Acres: 0.010

CaseType	Case Disp	Mer	Twp	Rng	Sec	Sur Type	Sur Nr	Suf	Subdivision	Pending Action
380913	AUTHORIZED	14	0210N	0200W	020	ALIQ			NE;	

Admin State: AZ  
Geo State: AZ  
Serial Number: AZAR 0033355

Total Case Acres: 36.500

CaseType	Case Disp	Mer	Twp	Rng	Sec	Sur Type	Sur Nr	Suf	Subdivision	Pending Action
286202	AUTHORIZED	14	0210N	0200W	020	ALIQ			S2SE,SESW;	

Admin State: AZ  
Geo State: AZ  
Serial Number: AZAR 0034112

Total Case Acres: 244.540

CaseType	Case Disp	Mer	Twp	Rng	Sec	Sur Type	Sur Nr	Suf	Subdivision	Pending Action
282103	AUTHORIZED	14	0210N	0200W	020	ALIQ			N2NE,SWNE,SW;	

Admin State: AZ  
Geo State: AZ  
Serial Number: AZAR 0034112AA

Total Case Acres: 143.510

CaseType	Case Disp	Mer	Twp	Rng	Sec	Sur Type	Sur Nr	Suf	Subdivision	Pending Action
282103	AUTHORIZED	14	0210N	0200W	020	ALIQ			N2NE,E2NW,SWNW, NWSW;	

Admin State: AZ  
Geo State: AZ  
Serial Number: AZAR 0034826

Total Case Acres: 28.790

CaseType	Case Disp	Mer	Twp	Rng	Sec	Sur Type	Sur Nr	Suf	Subdivision	Pending Action
286203	AUTHORIZED	14	0210N	0200W	020	ALIQ			E2NE,SW,NWSE;	

Admin State: AZ  
Geo State: AZ  
Serial Number: AZPHX 0083786

Total Case Acres: 236.625

CaseType	Case Disp	Mer	Twp	Rng	Sec	Sur Type	Sur Nr	Suf	Subdivision	Pending Action
285007	AUTHORIZED	14	0210N	0200W	020	ALIQ			N2;	

Admin State: AZ  
Geo State: AZ  
Serial Number: AZPHX 0085710

Total Case Acres: 387.880



DEPARTMENT OF THE INTERIOR  
BUREAU OF LAND MANAGEMENT  
Case Recordation

Case type	Case Disp	Mer	Twp	Rng	Sec	Sur Type	Sur Nr	Suf	Subdivision	Pending Action
285004	AUTHORIZED	14	0210N	0200W	020	FF		1	SW EXC MS 3255, S2SE;	

# TOWNSHIP 21 NORTH RANGE 20 WEST OF THE GILA AND SALT RIVER MERIDIAN, ARIZONA

MOHAVE COUNTY

STATUS OF PUBLIC DOMAIN  
LAND AND MINERAL TITLES

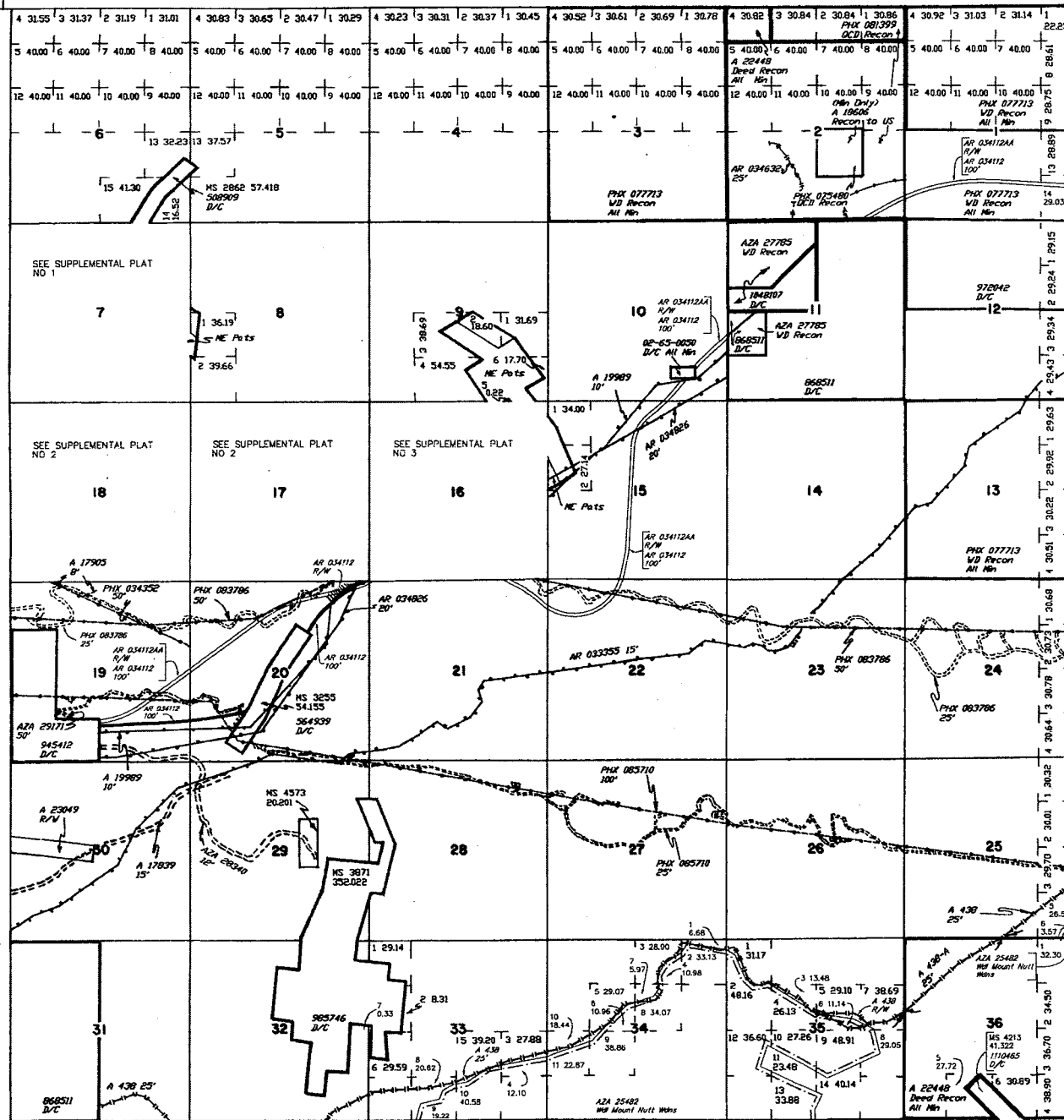

INDEX TO SEGREGATED TRACTS					
RESURVEY TRACT NO	ORIGINAL SURVEY			SUBDIVISION	
	T	R	SEC		

FOR ORDERS AFFECTING DISPOSAL OR USE OF UNIDENTIFIED LANDS WITHDRAWN FOR CLASSIFICATION, MINERALS, WATER AND/OR OTHER PUBLIC PURPOSES, REFER TO INDEX OF MISCELLANEOUS DOCUMENTS.

DIST NO 2

GRAZING DIST NO 2

MDS 487 NW  
488 SW  
489 SE

LANDS PATENTED UNDER SMALL TRACT ACT ARE NOT OPEN TO MINERAL ENTRY--ARE SUBJECT TO MINERAL LEASING ACT SECTION 10

AZA 24026 R/W 10' (Tel. Buried Cobble)  
 Sec 12 : Lot 4, SW1/4SE1/4  
 Sec 13 : NW1/4NE1/4, E1/2NW1/4, SW1/4NW1/4, NW1/4SW1/4  
 Sec 14 : E1/2SE1/4, SW1/4SE1/4  
 Sec 20 : SE1/4SW1/4, S1/2SE1/4  
 Sec 21 : S1/2SW1/4, N1/2SE1/4, SW1/4SE1/4  
 Sec 22 : S1/2N1/2, NW1/4SW1/4  
 Sec 23 : NW1/4NE1/4, E1/2NW1/4, SW1/4NW1/4  
 Sec 29 : N1/2NW1/4, N1/2N1/2NE1/4  
 Sec 30 : E1/2NE1/4, SW1/4NE1/4, E1/2SW1/4, SW1/4SW1/4, NW1/4SE1/4

AZA 27844 R/W 5' (Fiber Optic)  
 Sec 12 : Lot 4, SE1/4SW1/4SE1/4  
 Sec 13 : NW1/4NE1/4, NE1/4NW1/4, S1/2NW1/4, NW1/4SW1/4  
 Sec 14 : S1/2SE1/4  
 Sec 20 : SE1/4SE1/4SW1/4, S1/2SE1/4SE1/4  
 Sec 21 : S1/2SW1/4, N1/2SE1/4, SW1/4SE1/4  
 Sec 22 : S1/2N1/2  
 Sec 23 : NW1/4NE1/4, S1/2NW1/4, NE1/4NW1/4  
 Sec 29 : N1/2NW1/4, NE1/4NE1/4  
 Sec 30 : E1/2NE1/4, SW1/4NE1/4, E1/2SW1/4, SW1/4SW1/4, NW1/4SE1/4

Lot	35°09'07"N	CURRENT TO	GS	T	21 N
Long	114°21'38"W	4-30-2003	PV	R	20 W

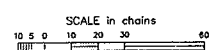

WARNING STATEMENT  
 This plot is the Bureau's Record of Title, and should be used only as a graphic display of the township survey data. Records herein do not reflect title changes which may have been affected by lateral movements of rivers or other bodies of water. Refer to the cadastral surveys for official survey information.

